



OPERATING INSTRUCTIONS

Salon Pro

Beard & Stubble Trimmer



MODEL: H5115GM

thank you

Thank you for the purchase of this quality **LLOYTRON** product. Used carefully and in accordance with the instructions enclosed, it should give you trouble free service over a long period of time. Please keep these instructions for future reference.

FEATURES

- 1x beard cutting guide for 28 different lengths (3-30mm, in 1-mm steps) (1)
- 1x precision stubble guide (0.5-2.5mm) (2)
- Stainless Steel Blades (3)
- Blade Guard (4)
- Blade Guard On/Off switch (5)
- On/Off button (6)
- Adjustable length wheel (7)
- Charging indicator light (8)
- Cleaning Brush (9)
- Charging transformer (10)
- Comb (11)
- Lubricating Oil (12)
- Scissors (13)
- Pouch (14)

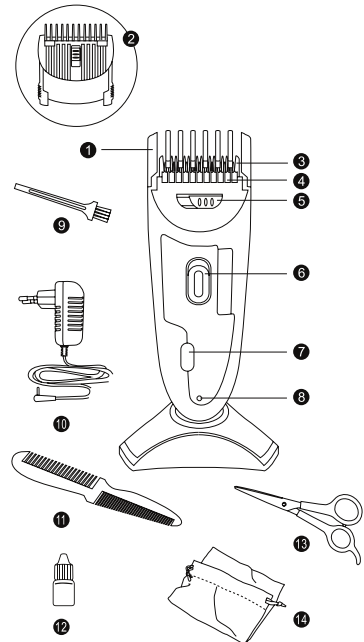

IMPORTANT SAFEGUARDS AND PRECAUTIONS



SAVE THESE INSTRUCTIONS

- Read all instructions carefully
- For Household Use only. Not intended for commercial use.
- Only for use indoors.
- Do not use outside or in damp conditions.
- Before plugging into mains socket, check whether supply line voltage and current rating are in compliance with the rated electrical parameters shown on the rating label.
- Keep away from hot surfaces, such as gas or electric hobs and ovens etc
- Do not use for any purposes other than the appliances intended use.
- This appliance is not intended to be operated by means of an external timer or separate remote control system.
- To prevent damage to the cord, do not let it pass over sharp corners, edges or hot surfaces.
- If the supply cord is damaged, do not use. Check before each use!
- The supply cord cannot be replaced. If the cord is damaged the appliance should be scrapped.

- Do not use if any part of this appliance is damaged in any way.
- Always unplug when not in use.
- To prevent against the risk of electric shock, do not submerge any part of this appliance in water, unless advised in this manual.

- This appliance can be used by children aged from 8 years and above and persons with reduced physical, sensory or mental capabilities or lack of experience and knowledge if they have been given supervision or instruction concerning use of the appliance in a safe way and understand the hazards involved.
- Children shall not play with this appliance.
- Cleaning and user maintenance shall not be made by children without supervision.



WARNING! Do not use this appliance near bathtubs, showers or other vessels containing water.

- When the appliance is used in a bathroom, unplug it after use since the proximity of water presents a hazard even when the appliance is switched off.
- For additional protection, the installation of a residual current device (RCD) having a rated residual operating current of 30mA is advisable in the electric circuit supplying the bathroom. Ask your installer for advice.
- Should this appliance fall into water, pull the plug out of the wall immediately. Do not place your hand in the water. The appliance should then be checked by a qualified electrician before use again!

OPERATION

MAINS ADAPTOR

This appliance is supplied with a Mains Adaptor. Only the adaptor supplied must be used to charge this appliance.

MAINS OPERATION

To use by mains operation, keep the adaptor attached to the trimmer and plugged into the mains wall socket.

CHARGING / RECHARGING

Before using the trimmer for the first time, charge for a minimum of 16 hours. The charging cord can be put in the stand(Fig.1)

1. Plug the transformer into the mains.
2. Place the trimmer in the stand in correct direction with silk print side. Always check that the indicator light is on when the trimmer is in the stand.
3. When fully charged, you will be able to use the trimmer for up to 45min.
The charging cord also can put into the mains for charging.(Fig.2)

USING THE CUTTING GUIDES

IMPORTANT: Always attach a cutting guide BEFORE turning the trimmer on, and turn the trimmer off to change between the cutting guide and stubble guide.

The cutting guide is very practical and guarantees an even cut.

To attach a cutting guide, hold the trimmer facing you and push the guide down until you hear a "click".(Fig 3)

NOTE: The precision guide is adjusted manually and independent of the wheel.(The wheel will adjust the length of Beard Comb only.)

STARTING AND USING

Press the ON/OFF button.

The cutting length can be set using the wheel. Slide the wheel to adjust the length you need.

When the unit is ON, the length cannot be adjusted.

TO TURN THE TRIMMER OFF

Press the ON/OFF button, the unit will stop and then adjust the wheel to make sure the cutting guide return to its original position.

To remove the cutting guide, put it in the highest position (30 min) and pull away from the unit.(Fig.4)

CUTTING TECHNIQUES

Use the trimmer on clean, dry hair.

To familiarize yourself with the trimmer, begin with the cutting guide for a longer cut, adjust it by sliding the wheel. You will soon know the lengths of each guide and each position.

Always move the trimmer against the direction of hair growth.

USING AS A BEARD TRIMMER

Begin at the throat and work against the grain of the hair, moving up in even strokes around the chin and cheeks.

USING AS A HAIR TRIMMER

Begin at the nape. Place the guide on the scalp and move the slowly, pointing the teeth of the guide slightly upward. Keep the trimmer in contact with your head at all times.(Fig.5)

For the crown of the head , move from front to back, that is, from your forehead to the crown of your head.

For the finishing touches, that is ,around the nape and sideburns, use the trimmer without a cutting guide. Turn your trimmer over and move it from top to bottom.(Fig.6)

USING AS A STUBBLE TRIMMER

Remove the cutting guide by moving the wheel to maximum length and then pull off the guide. Now replace with the Stubble Guide. Adjust the height of the guide to the desired length. This special guide allows you to cut very low and fine.

TRIMMING THE SIDEBURNS

Remove the Stubble Guide or Cutting guide as described earlier.

Ensure the Blade Guard is turned off and with light strokes, cleanly trim the sideburns.

Using the Blade Guard will reduce the cutting ability.

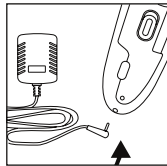

Fig. 1

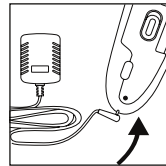

Fig. 2

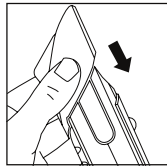

Fig. 3

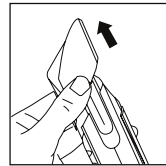

Fig. 4

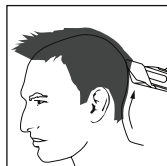

Fig. 5

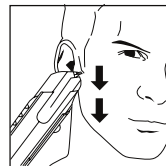

Fig. 6

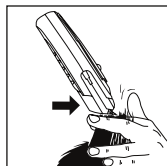

Fig. 7

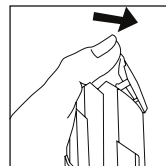

Fig. 8

CLEANING AND CARE

MAINTENANCE & CLEANING

This appliance has been designed to operate over a long period of time with minimum of maintenance. Continuous satisfactory operation depends upon proper care and regular cleaning.

STORAGE

Always store this appliance and cord in a moisture-free area.

Do not wrap the cord of the charging adaptor around the appliance.

Do not store in temperatures above 35c.

CLEANING

Remove the cutting guide after each use.

Cleaning the trimmer blades regularly will maintain their optimal performance.

To make cleaning easier, the trimmer blades can be removed. Make sure the trimmer is turned off. Hold the trimmer with the blades pointing up and remove them by pressing the top of the blade.(Fig.8)

Brush the blades using the cleaning brush to remove any hair.

SELF LUBRICATING BLADES

The blades of your trimmer have a reservoir pad that dispenses the amount of oil necessary for your trimmers to operate properly, every time. It is nevertheless recommended that you occasionally refill, when you notice the trimmer isn't performing as well.

Remove the blades as described above.

Carefully squeeze a few drops of oil onto the pad.

Then put the blades back on the trimmer.

Oil is specially formulated for trimmers, it will not evaporate or slow the blades down.

You can get new blades when these are worn or damaged.

WEEE/ENVIRONMENTAL PROTECTION



Disposal of Electrical and Electronic Equipment

Do not dispose of this product with household waste. For the proper treatment, recovery and recycling please take this product to the appropriate waste collection point. If you are unsure where this may be, please contact your local authority. Improper disposal may be harmful to the environment.



LLOYTRON® CUSTOMER SERVICES

If you have any queries about this product, there are three ways to contact our customer service department:

call: 08454 81 8808

email: customerservice@lloytron.com

web: www.lloytronhelpdesk.com

To find more details on a wide range of Lloytron products please visit our website at www.lloytron.com
Lloytron plc, Laltex House, Leigh Commerce Park, Greenfold Way, Leigh, Lancashire, WN7 3XH. England, U.K